WHY I AUGHTA (SOLO)

R.BUSCHMEYER

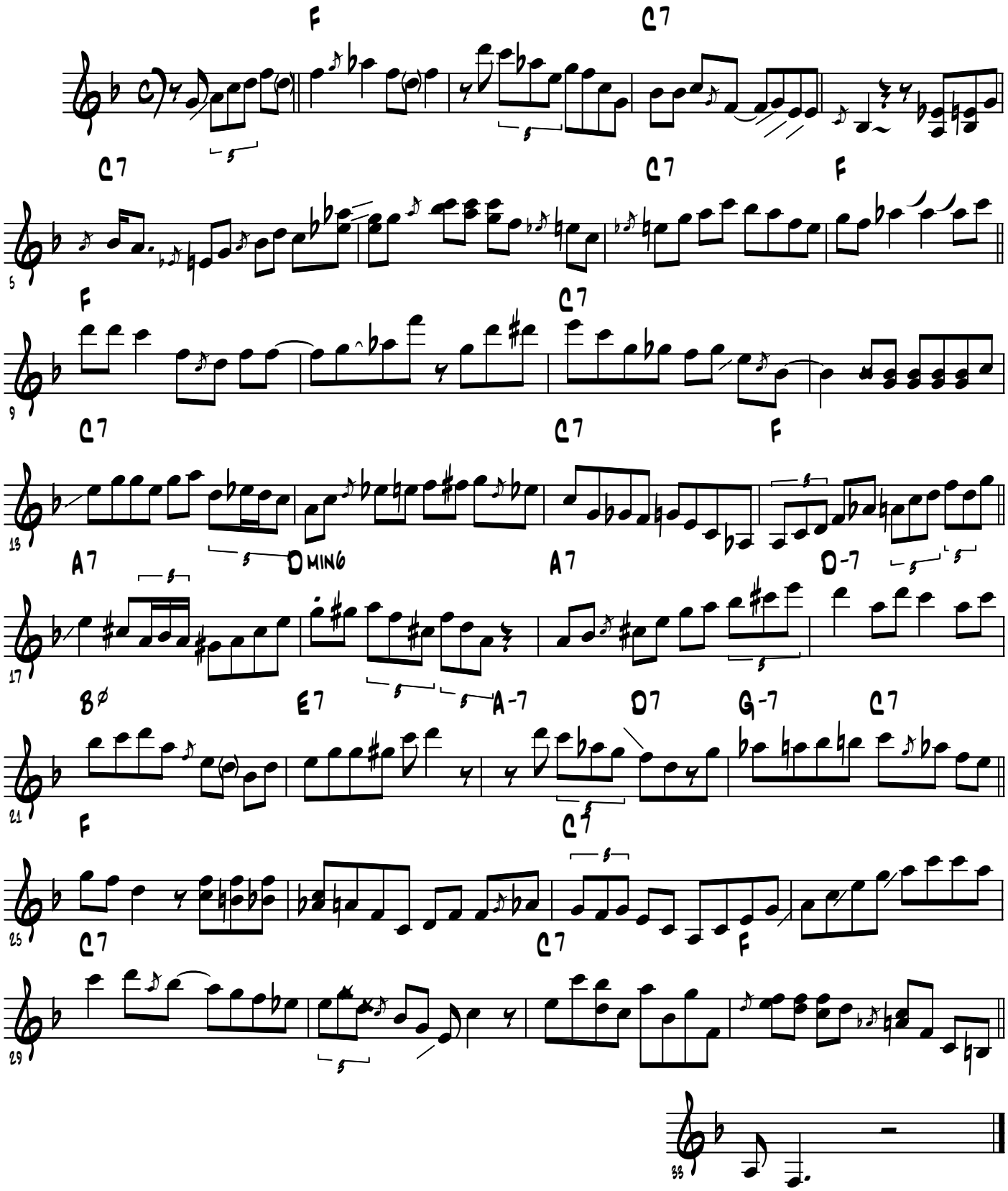

SOCAN